

THE BEST OF LINCOLN

YOUR GUIDE TO WHAT TO DO
FOR FUN IN LINCOLN



See Why We Call Lincoln, Nebraska

The Ultimate College City!

IT'S FUN!

Rolling Stone Magazine listed Lincoln as "one of the best places to hear live music."

IT'S FRIENDLY!

Sports Illustrated On Campus called Lincolniters "some of the friendliest people on the planet."

IT'S SAFE!

Ladies Home Journal listed Lincoln among its "Best Cities for Women."

WALK FROM CAMPUS TO...

75 RESTAURANTS

10 PLACES OF WORSHIP

23 MOVIE SCREENS

7 COFFEE SHOPS

16 ART GALLERIES & MUSEUMS

4 MAJOR CONCERT VENUES

15 SALONS & BARBER SHOPS

3 SEMI-PRO SPORTS VENUES

12 MUSIC & BOOK STORES

Mammoth Attractions

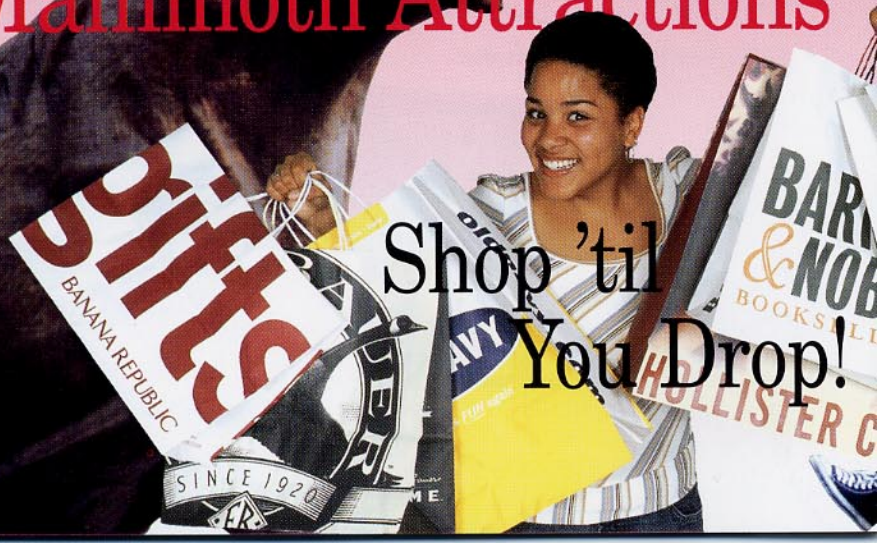

Shop 'til
You Drop!

MUSEUMS

MORRILL HALL, UNIVERSITY OF NEBRASKA-LINCOLN STATE MUSEUM

Also known as Elephant Hall, this world-famous museum is on City Campus and houses one of the largest collections of mammal fossils anywhere.

- **AMERICAN HISTORICAL SOCIETY OF GERMANS FROM RUSSIA**
631 D Street
- **FRANK H. WOODS TELEPHONE PIONEER MUSEUM**
2047 M Street
- **LENTZ CENTER FOR ASIAN CULTURE**
1155 Q Street
- **L.F. LARSON TRACTOR MUSEUM**
East Campus
- **MUSEUM OF NEBRASKA HISTORY**
1500 P Street
- **NATIONAL MUSEUM OF ROLLER SKATING**
4730 South Street
- **NEBRASKA STATE HISTORICAL SOCIETY**
1500 R Street

SHOPPING

TRADITIONAL, HISTORICAL, PLAZA-STYLE

- **WESTFIELD SHOPPINGTOWN**
A traditional mall anchored by Dillards, JCPenney, Sears and Youngers, and features American Eagle, Bath & Body Works, and a full fast-food court.
- **HISTORIC HAYMARKET**
Features one-of-a-kind specialty stores, and offers a broad range of dining options, including Indian, Cajun, Mexican, Italian and continental restaurants all within 3 city blocks.
- **SOUTHPOINTE PAVILIONS**
A new outdoor plaza mall anchored by Von Maur, Scheel's sporting goods, and Barnes & Noble, and features Abercrombie & Fitch, Old Navy and more.

PERFORMANCES

LIED CENTER FOR PERFORMING ARTS. One of the Midwest's premier venues for big-stage productions like *Grease* and *Riverdance* is on campus.

- **HAYMARKET THEATRE**
800 Q Street
- **HOWELL AND STUDIO THEATERS**
City Campus
- **JOHNNY CARSON THEATER**
City Campus
- **KIMBALL RECITAL HALL**
City Campus
- **LINCOLN COMMUNITY PLAYHOUSE**
2500 S. 56th Street
- **NEBRASKA REPERTORY THEATRE**
City Campus
- **PERSHING CENTER**
226 Centennial Mall South
- **PINEWOOD BOWL**
Pioneers Park
- **WYUKA CEMETERY**
3600 O Street



Live on Stage!

Grease photo by Carol Rosegg

Show Time

CINEMA

LINCOLN GRAND Construction of the new downtown 14-screen movie complex is scheduled to be completed by May 2004.

- **CINEMA 1&2**
201 N. 13th Street
- **DOUGLAS 3**
1300 P Street
- **EAST PARK 6**
220 N. 66th Street
- **EDGEWOOD**
5600 Highway 2
- **JOYO**
6102 Havelock
- **MARY RIEPMA ROSS MEDIA ARTS CENTER**
City Campus
- **PLAZA 4**
201 N. 12th Street
- **SOUTHPOINTE CINEMAS**
2920 Pine Lake Road
- **STAR SHIP 9**
1311 Q Street

OUTDOOR FUN

UNIVERSITY CHALLENGE COURSE The recently developed course, composed of a series of high and low elements made of cables, ropes, poles, ladders and nets, requires teamwork to complete successfully. It is located northwest of town.

- **105 PARKS**
(6,000 acres—most in U.S. per capita)
- **65+ TENNIS COURTS**
(Including indoor public courts)
- **15 HIKING & BIKING TRAILS**
(60 miles)
- **12 PUBLIC GOLF COURSES**
- **11 PUBLIC SWIMMING POOLS AND AQUATIC CENTERS**
- **7 STATE RECREATION AREAS**
(within 25 miles)
- **4 WILDLIFE REFUGES**
(within 10 miles)
- **2 DISC GOLF COURSES**

RESTAURANTS

STUDENT FAVORITES Lincoln has its own unique restaurant culture, with plenty of homegrown establishments located just steps from campus. Find everything from fast food to sit-down dining at www.lincoln.org/cvb/dining/dining.htm



NCAA & SEMI-PRO TEAMS

HUSKER TEAMS draw big crowds, and Nebraska's facilities are recognized as some of the best in Division I athletics.

- **LINCOLN STARS HOCKEY**
1800 State Fair Drive
- **LINCOLN SALTDogs BASEBALL**
403 Line Drive
- **LINCOLN CAPITOLS INDOOR FOOTBALL**
1610 N Street

VISUAL ARTS

SHELDON MEMORIAL ART GALLERY AND SCULPTURE GARDEN Recently reopened after a \$5 million renovation, this City Campus landmark houses one of the world's most significant collections of 20th century American art.

- **BURKHOLDER PROJECT**
719 P Street
- **EISENTRAGER/HOWARD GALLERY**
City Campus
- **GALLERY 9**
124 S. Ninth Street
- **GREAT PLAINS ART COLLECTION**
1155 Q Street
- **HAYDON GALLERY**
335 N. Eighth Street
- **MASTERWORKS ART GALLERY**
7000 Pioneers
- **MILESTONE GALLERY**
1005 O Street
- **NOYES ART GALLERY**
119 S. Ninth Street

Marsden Hartley, *Painting #1*, 1913, oil



Ya Gotta Have Art!

G RED!

Take the
Challenge.

Scott Bruhn

GETTING AROUND LINCOLN

DIRECTIONS: All compass directions are relative to the Van Brunt Visitors Center on City Campus.

- **HISTORIC HAYMARKET**
— Take “Q” Street west in the right-hand lane past 9th Street.
- **WESTFIELD SHOPPINGTOWN**
Gateway Mall area—Take “O” Street east past 56th street. The mall is on the north side of “O” Street.
- **SOUTHPOINTE PAVILIONS** outdoor shopping area—Take 27th Street south five miles from “O” Street to Pine Lake Road. The Mall is on the east side of 27th Street.

HINTS:

- **“O” STREET** is Lincoln's main east-west street. It divides the north and south numerical streets.
- **DOWNTOWN LINCOLN** is mostly one-way streets, alternating direction.
- **CAPITOL PARKWAY WEST, CAPITOL PARKWAY** and **NORMAL BOULEVARD** are the same street with three different names at different locations.

WHERE IT IS...

- A Nebraska State Capitol Building
- B County-City Building
- C Pershing Municipal Auditorium
- D Van Brunt Visitors Center
- E University of Nebraska State Museum
- F University of Nebraska Memorial Stadium
- G Sheldon Memorial Art Gallery
- H University of Nebraska City Campus
- I Governor's Mansion
- J Nebraska State Fair Park and Devaney Sports Center
- K Woods Park
- L Westfield Shoppingtown
- M Nebraska Wesleyan University
- N Southeast Community College

- O Folsom Children's Zoo
- P Antelope Park, Sunken Gardens
- Q William Jennings Bryan Home
- R Holmes Park
- S Union College
- T Historic Haymarket District
- U Pioneers Park Nature Center
- V Lied Center
- W Kennard & Ferguson Mansions
- X American Historical Society of Germans from Russia Museum
- Y Lincoln Community Playhouse
- Z Veteran's Memorial Garden
- AA Star City Shores Water Park
- BB SouthPointe Pavillions Mall



UNIVERSITY OF
Nebraska
Lincoln